

# NETWORK PROGRAM

## Annual Report 2024-2025



**50**

days on average to find housing

7% decrease from last year



**593**

Neighboring Volunteers walked alongside families facing homelessness



**404**

parents and children served



**8.5**

years old average age of children served



**2.5**

average number of children per family



**100%**

of Neighboring Volunteers increased their understanding of challenges for families facing homelessness, provided tangible support to the family and/or have experienced a positive relationship with the family



**\$750 -**

(rural Iowa)

**\$2,100**

(suburban Philadelphia)

monthly rent cost range across the Network

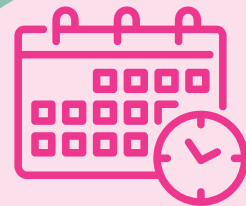

**16**

Months on average families received services



### RACIAL DIVERSITY

of families served, as self-identified by each family

- African-American: ..... 6.5%
- African: ..... 3.3%
- Black: .....8.7%
- Caucasian: ..... 46.7%
- Hispanic/Latino:..14.1%
- Multi-racial:..... 20.7%
- Pacific Islander: .....0%
- Asian:.....0%

## BRIDGE OF HOPE

Locations Across the US

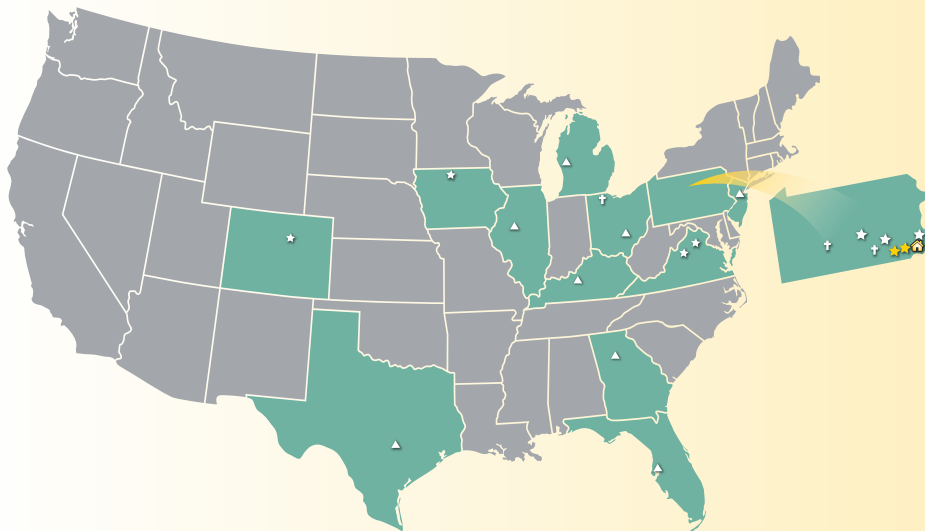

- Bridge of Hope National
- Affiliates operated by Bridge of Hope National
- Bridge of Hope Affiliates
- Program Sites
- OneChurch Sites